

Sinfonia n.1
Thor Saga

I. The Hammer of Thor

Misterioso ♩ = 60

Massimiliano Legnaro

soli

A

B

mf

f

mf < *f*

Moderato (♩ = c. 96)
The Night of The Hammer **18**

Allegro con fuoco
The Magic Hammer

Gliss

Thor Saga

2 **C**

101 *f*

112 *rit.* *a tempo*

124 **D** *mf*

133 *rit.* *f*

II. Thrudvangar

140 **E** 6

156 *mf* *f*

163 **F**

171 *f*

176 *rit.*

Andante
Thor and Sif

182 *soli p* *f*

188

III. Mjolnir's Destiny
Allegro con Fuoco
Thor against Giants

Thor Saga

G

3

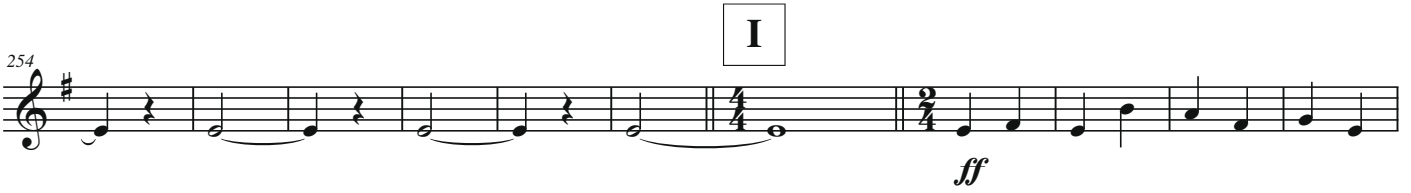

Maestoso (♩ = c. 96)
The Majesty of Asgardh

L

Thor Saga

4

332

M

338

351

359

N

366

375

384

390

397

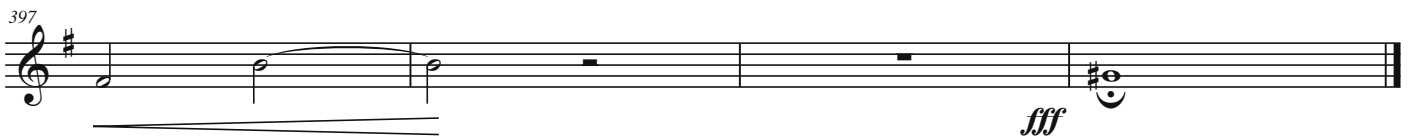

Thor Saga

I. The Hammer of Thor

Misterioso ♩ = 60

Massimiliano Legnaro

9 *mf* *pp*

14 *f* *Moderato* (♩ = c. 96)
The Night of The Hammer 17

37 **A** *mf* *f*

46

54 **B** def. Bassoon *mp*

61 *f*

68 *ritenuto* *Allegro con fuoco*
The Magic Hammer *ff*

79

91 **C** *f*

102

Thor Saga

110 *rit.* *a tempo*
ff

120 *rallentando* **D**
mf

131 *f*

II. Thrudvangar Moderato The Guardian of Asgardh

138 *rit.*
p *mp* **E**

147

156 *cresc.* **F**

165 *mf*

173

Andante Thor and Sif

179 *rit.*
f *p*

186

III. Mjolnir's Destiny Allegro con Fuoco Thor against Giants

194 *p* **G**

202 *cresc.*

211

H

Thor Saga

225

240

I

255

266

275

Maestoso (♩ = c. 96)
The Majesty of Asgardh

286

L

300

307

Allegro con Fuoco
The Snake of the World

314

321

326

331

336

341

M

346

353

361

N

366

372

381

386

392

398

Sinfonia n.1
Thor Saga

I. The Hammer of Thor

Misterioso ♩ = 60

Massimiliano Legnaro

3 5 5

mp

8 5

f

Moderato (♩ = c. 96)
The Night of The Hammer

15 17

mf

A

38 *f*

B

47 *p*

55

62 *f*

ritenuto

Allegro con fuoco
The Magic Hammer

69 *ff*

81

91 *f*

C

101 *mf*

110 *rit.* *a tempo* *ff*

Thor Saga

2

120 *rallentando*

130 **D** *rit.*

II. Thrudvangar Moderato

The Guardian of Asgardh

140 *cresc.*

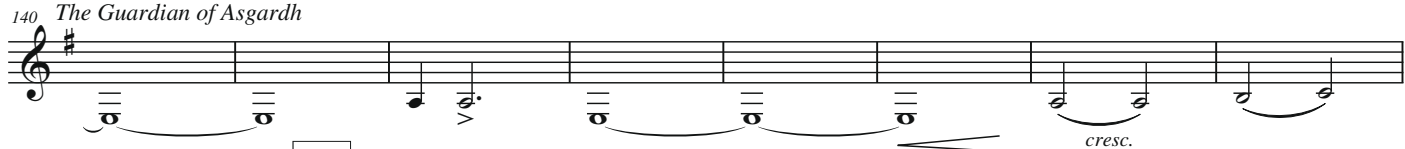

148 **E** *pp*

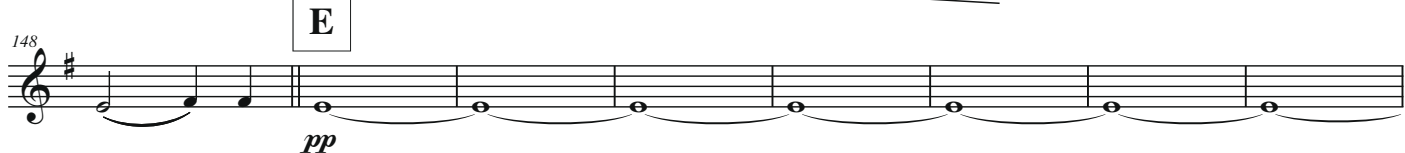

156 *cresc.* *f* *mf* **7**

169 **F** *f* *mf* *rit.*

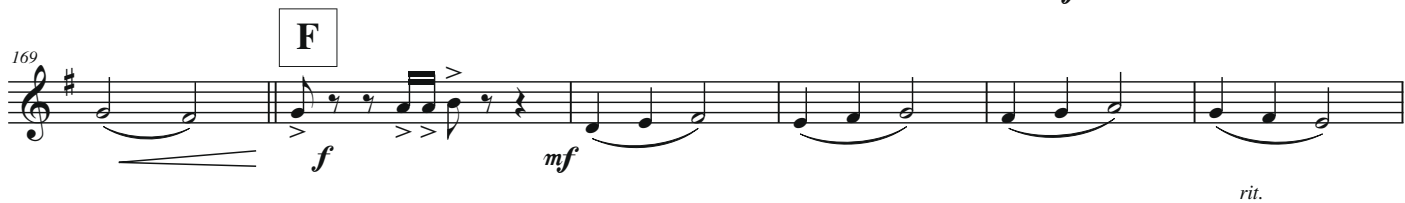

175

Andante

Thor and Sif

182 *f* *mp*

186

III. Mjolnir's Destiny

Allegro con Fuoco

Thor against Giants

191 *p*

198 **G**

209 *cresc.* *f* **H**

222

234

246

258

I

mf

269

f *ff*

279

289

Maestoso
The Majesty of Asgardh

13

L

308

314

320

Allegro con Fuoco
The Snake of the World

p

323

326

329

Thor Saga

4

332

335

338

342

M

347

355

363

N

367

374

382

386

391

397

Sinfonia n.1
Thor Saga

I. The Hammer of Thor

Massimiliano Legnaro

Misterioso ♩ = 60

8

mp

f

Moderato (♩ = c. 96)

The Night of The Hammer

15

mp

30

f

38

A

47

p

B

55

f

63

ritenuto

ff

Allegro con fuoco
The Magic Hammer

71

Thor Saga

2

79

86

95

C
101

109

a tempo
117

D
124

131

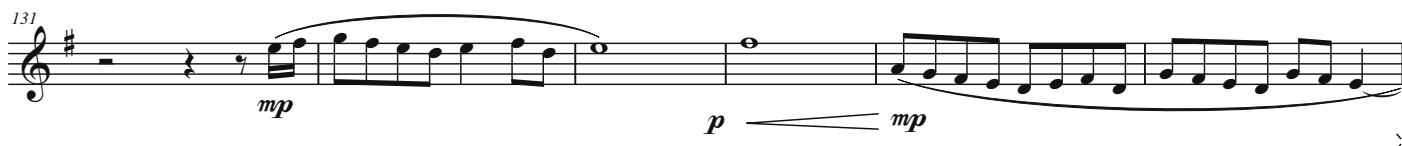

II. Thrudvangar
Moderato
The Guardian of Asgardh
4

137

Thor Saga

E

3

146 *mf* *soli*

151

156 *cresc.* *mf* *soli* 3

164

169 *mf* *F*

175

179 *f* *rit.* *f* *mf* *solo a def. oboe* *Andante* *Thor and Sif*

185

III. Mjolnir's Destiny
Allegro con Fuoco
Thor against Giants

192 *mp* *cresc.*

Thor Saga

4 **G**

H

I

Sinfonia n.1
Thor Saga

Massimiliano Legnaro

I. The Hammer of Thor
Misterioso ♩ = 60

The musical score for Clarinet 2 in the first movement of the Thor Saga symphony. It begins with a tempo of 60 beats per minute and a 'Misterioso' character. The first section, 'The Hammer of Thor', is marked 'Misterioso' and includes dynamics from mezzo-piano to forte. The second section, 'The Night of The Hammer', is marked 'Moderato' and includes a section labeled 'A'. The third section, 'The Magic Hammer', is marked 'Allegro con fuoco' and includes a section labeled 'B' and 'C'. The score concludes with a dynamic of mezzo-forte.

Thor Saga

2

110 *rit.* *a tempo*
ff

118 *ff*

126 **D**
mp

133 *rit.*
II. Thrudvangar *p* *mp*
Moderato

140 *The Guardian of Asgardh*
4
mf *cresc.* *mf*

149 **E** *soli*
mf

154 *cresc.* *f*

160 **3** *soli*
mf

167 **F**
f *mf*

173

178 *rit.*

182 *f* *mp* *cresc.*
III. Mjolnir's Destiny
Andante **Allegro con Fuoco**
Thor and Sif *Thor against Giants*
12 **4** **G**

204 

H

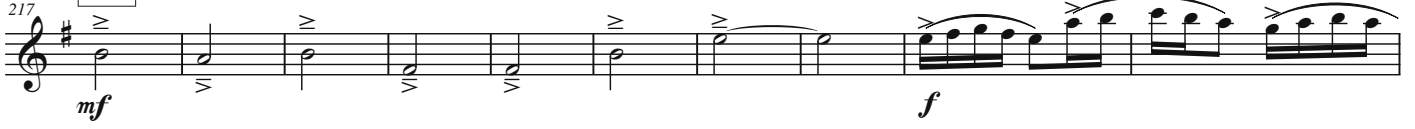
217 

227 

238 

246 

256 

263 

276 

Maestoso (♩ = c. 96)
The Majesty of Asgardh

L

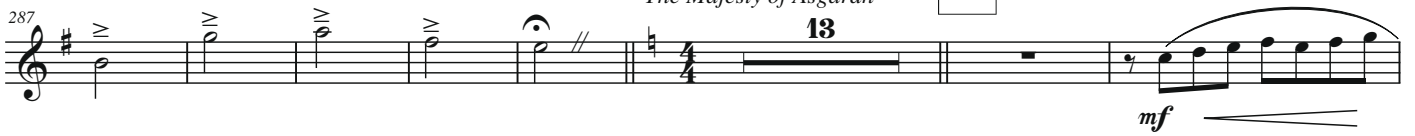
287 

307 

314 

Allegro con Fuoco
The Snake of the World

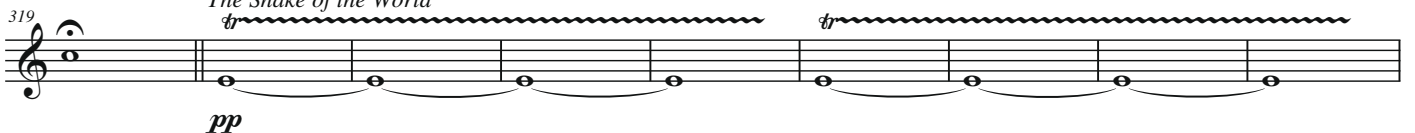
319 

Thor Saga

4

328 *ff*

337 *f*

344 **M** *f*

350

356

361 *fz*

365

N 369 *mf*

380 *f*

385

390

394 *ff* *fff*

Sinfonia n.1
Thor Saga

I. The Hammer of Thor
Misterioso ♩ = 60

Massimiliano Legnaro

8 *mp*

15 *f* **Moderato** (♩ = c. 96)
The Night of The Hammer **18** **A**

41

49 *p* **B**

57 *f*

66 *ritenuto* **Allegro con fuoco**
The Magic Hammer *ff*

77 *ff*

85 *f*

94 *mf* **C**

103

Thor Saga

2

110 *rit.* *a tempo*
ff

118 *fff*

D
128 *mp* *p*

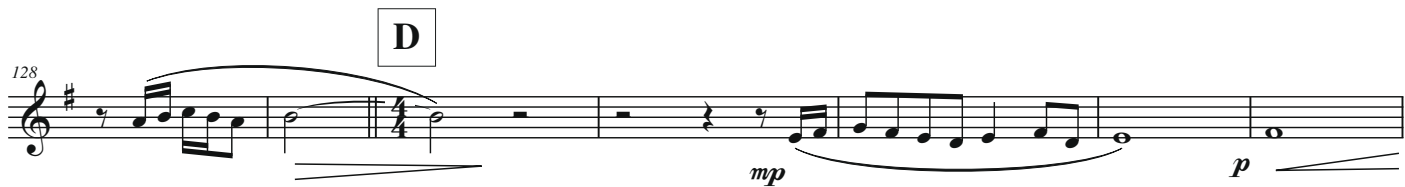

135 *mf* *rit.*

II. Thrudvangar Moderato

The Guardian of Asgardh

E
140 *mf cresc.* *f* *mf*

157 *f* *mf*

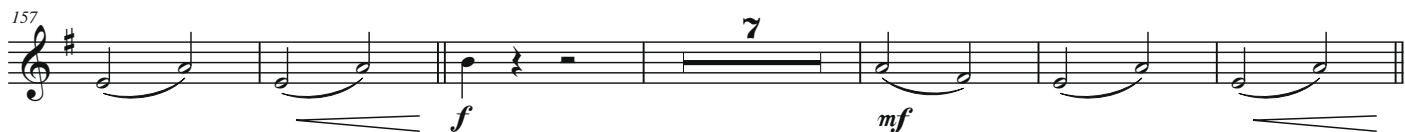

F
170 *f* *mf*

175

rit.
179 *f*

III. Mjolnir's Destiny Allegro con Fuoco Thor against Giants

Andante
Thor and Sif

G
183 *mp cresc.*

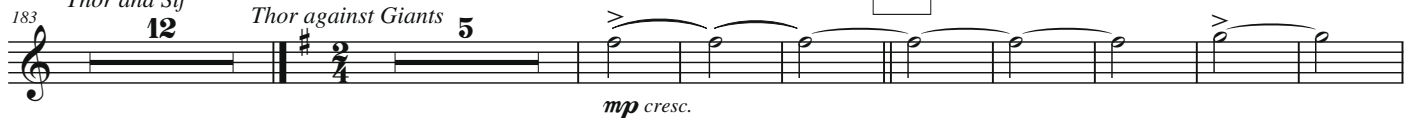

H
208 *cresc.* *f*

Thor Saga

4

339 *f*

345 **M** *f*

351

356

361 *fz*

366 **N** *f*

373

382

387

392 *ff*

397 *fff*

Sinfonia n.1
Thor Saga

Massimiliano Legnaro

I. The Hammer of Thor

Misterioso ♩ = 60

solo
mf

8
all
f

Moderato (♩ = c. 96)
The Night of The Hammer

15 18 2

fz

40 2

48 3 7 *mf*

62 *ritenuto*
f

Allegro con fuoco
The Magic Hammer

69 6 *fff*

82 *bells up!*
sffz *sffz* *sffz*

92 *mf*

101 *f* *mf*

Thor Saga

2

112 *rit.* *a tempo* bells up!

ff *sfz*

5

126 *rallentando* *mf*

sfz *sfz* *mf*

2 3

135 *rit.* II. Thrudvangar *f*

9 6

E

155 *mf* *f*

160 *f* *mp*

2

167 *f*

F

171 *mf*

178 *mf* *rit.* *f*

Andante Thor and Sif

183 *p*

III. Mjolnir's Destiny Allegro con Fuoco Thor against Giants

190 *f* 8 8

G

Thor Saga

H

211 *mf* *ff* 8

227 *sol* *fff* 16

250

I

259 *ff* *ff* 12

279

Maestoso (♩ = c. 96)

The Majesty of Asgardh

292 *f* *f* a 2

298 *f* *f* div.

L

304 *ff* *mf*

309 *f* *f* **Allegro con Fuoco**

The Snake of the World

315 *mf* *f* *sfz* 7

328 *sfz* *sfz*

Thor Saga

4

334 *sfz* **2** *ffz* *mf* 3 3

340 3 3 3 3 3 3 3 3

M

344 3 3 3 3 3 3 *f* 3

348 3 3 3 3 3 3 3

354 3 3 3 3 3 3 3

360 3 3 3 *ffz*

N

365 >>> >>> >>> >>>

370 *ff*

381 **2** *ff*

388 >>> >>> >>> >>> >>> >>> >>> >>> >>> >>>

394 *ff* *fff*

Sinfonia n.1 Thor Saga

I. The Hammer of Thor

Massimiliano Legnaro

Misterioso ♩ = 60

3
mp *f*

Moderato (♩ = c. 96)
The Night of The Hammer

18 2 **A** *fz*

42 2 *fz*

50 3 7 **B** *mf* *f*

63 *ritenuto*

Allegro con fuoco
The Magic Hammer

69 6 *fff*

81 *sffz* bells up!

88 *sffz* *sffz* *mf*

97 **C** *f*

106 *rit.*

Thor Saga

2

116 *a tempo* **5** bells up! *rallentando*

ff *ffz* *ffz* *ffz*

D

130 **2**

mf *f*

II. Thrudvangar

E

138 *rit.* **9** **5** *p cresc.*

p

157 **2** *f*

f

162 *f* *mp*

f *mp*

F

168 *f* *mf*

f *mf*

174

rit.

Andante

Thor and Sif

180 *mf* **8** *f* **8** *p*

mf *f* *p*

184

III. Mjolnir's Destiny

Allegro con Fuoco

Thor against Giants

G

191 **8** **8** *mf*

mf

H

212 **8** *f*

f

228 **16** *soli*
fff

251
f

I

260 **12**
ff *ff*

280

Maestoso (♩ = c. 96)
The Majesty of Asgardh

292 **4** a 2 div.
f

L

301
ff

307
mf

312
f *f* *mf*

Allegro con Fuoco
The Snake of the World

318 **7**
f *sfz* *sfz*

331 **2**
sfz *sfz*

338 a 2 3 3 3
sfz *mf*

Thor Saga

4

342 *f* 3

345 *f* 3

348 *f* 3

352 *f* 3

356 *f* 3

360 *fz* 3

364 *fz*

369 *ff* N

380 *ff* 2

387 *ff*

393 *ff*

fff

Sinfonia n.1
Thor Saga

Massimiliano Legnaro

I. The Hammer of Thor

Misterioso ♩ = 60

Moderato (♩ = c. 96)

The Night of The Hammer

A

B

C

Allegro con fuoco

The Magic Hammer

31

Thor Saga

2
117 *a tempo*
ff

130 **D** *rit.*
4 *mp*

II. Thrudvangar
140 6 **E** 7
mf

156 7
p cresc. *f* *mp cresc.*

169 **F** 12 12 8
f
III. Mjolnir's Destiny
Allegro con Fuoco
Thor against Giants

203 **G** 8 **H** 6 12 16 15 **I**
4/4 2/4

261 **L** 16 15 13
Maestoso (♩ = c. 96)
The Majesty of Asgardh
mf

307

Thor Saga

313 *f* ³

317 *ff* *f* **Allegro con Fuoco**
The Snake of the World **6**

328 *f* **5**

338 *f*

344 **M** *f*

349

354

358

Thor Saga

4

362

fz

365

fz

N
369

mf

375

mf

380

f

385

f

390

f

394

ff *fff*

Sinfonia n.1
Thor Saga

I. The Hammer of Thor

Massimiliano Legnaro

Misterioso ♩ = 60

soli

Moderato (♩ = c. 96)

The Night of The Hammer

A

B

Allegro con fuoco

The Magic Hammer

C

Thor Saga

f

rit. *a tempo*

ff

D

ff

mf

f

II. Thrudvangar
Moderato

The Guardian of Asgardh

rit.

mp

E

mp cresc.

mf

F

f

f

Andante

Thor and Sif

p soli

Thor Saga

186

191

III. Mjolnir's Destiny

Allegro con Fuoco

Thor against Giants

G

195

206

218

230

242

254

265

277

ff

Maestoso (♩ = c. 96)

The Majesty of Asgardh

L

290

Thor Saga

309

Allegro con Fuoco
The Snake of the World

315

332

M

338

351

359

N

366

375

384

390

396

Sinfonia n.1
Thor Saga

I. The Hammer of Thor

Massimiliano Legnaro

Misterioso ♩ = 60

3 5 5
mp

8 5
f

15 Moderato (♩ = c. 96)
The Night of The Hammer 9 *solo mp*

30

37 **A** *all f*

46

54 **B** *p*

61 *f* *ritenuto*

69 **The Magic Hammer** *ff*

81

91 *f*

Thor Saga

2
101 **C**

II. Thrudvangar
Moderato
The Guardian of Asgardh

Andante
Thor and Sif

III. Mjolnir's Destiny
Allegro con Fuoco
Thor against Giants

Thor Saga

H

207

207-218: Bass clef, 3/4 time signature. The staff contains a sequence of eighth and quarter notes with accents. Dynamics include *cresc.* and *f*. A box labeled 'H' is positioned above the staff.

219

219-230: Bass clef, 3/4 time signature. The staff contains a sequence of quarter notes with accents. Dynamics include *f*.

231

231-242: Bass clef, 3/4 time signature. The staff contains a sequence of quarter notes with accents. Dynamics include *f*.

243

243-254: Bass clef, 3/4 time signature. The staff contains a sequence of quarter notes with accents. Dynamics include *f*.

255

255-264: Bass clef, 3/4 time signature. The staff contains a sequence of quarter notes with accents. Dynamics include *f*. A box labeled 'I' is positioned above the staff.

265

265-273: Bass clef, 3/4 time signature. The staff contains a sequence of eighth notes with accents. Dynamics include *f*.

274

274-284: Bass clef, 3/4 time signature. The staff contains a sequence of eighth notes with accents. Dynamics include *ff*.

Maestoso (♩ = c. 96)
The Majesty of Asgardh

285

285-304: Bass clef, 4/4 time signature. The staff contains a sequence of eighth notes with accents. Dynamics include *ff*. A box labeled 'L' is positioned above the staff.

13

305

305-310: Bass clef, 4/4 time signature. The staff contains a sequence of quarter notes with accents. Dynamics include *f*.

311

311-316: Bass clef, 4/4 time signature. The staff contains a sequence of quarter notes with accents. Dynamics include *f*.

Allegro con Fuoco
The Snake of the World

317

317-321: Bass clef, 4/4 time signature. The staff contains a sequence of quarter notes with accents. Dynamics include *p*.

322

322-327: Bass clef, 4/4 time signature. The staff contains a sequence of quarter notes with accents. Dynamics include *p*.

Thor Saga

4

327

332

337

342

M

347

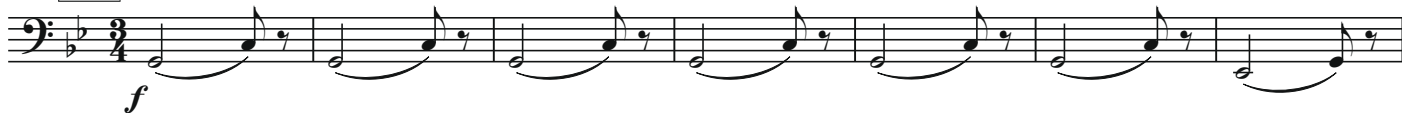

354

362

N

366

372

381

386

394

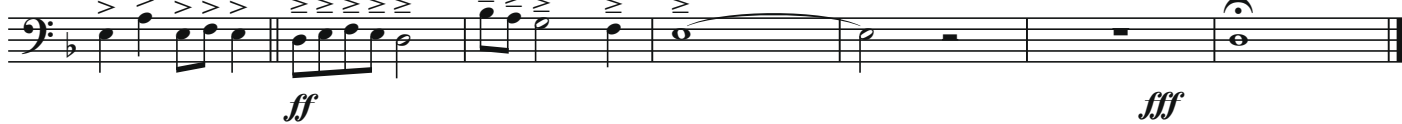

Thor Saga

I. The Hammer of Thor

Massimiliano Legnaro

Misterioso ♩ = 60

Moderato (♩ = c. 96)

The Night of The Hammer

Flauto 1-2

2
85

f

97

C

mf

105

mf

112

rit. *a tempo*

ff

121

ff *rallentando*

D

ff

131

mp *p* *mp*

mp *p* *mp*

II. Thrudvangar
Moderato
The Guardian of Asgardh

137

rit. *soli*

mf

143

mf *cresc.*

mf *cresc.*

148

E

3

f *p*

155 *cresc.* *f* 4

164 *mf*

169 **F** *f* 3 *f*

176

179 *rit.* *ff* **Andante**
Thor and Sif 12

III. Mjolnir's Destiny
Allegro con Fuoco
Thor against Giants

195 **G** *mf* 8

206

209 *cresc.*

212

Flauto 1-2

H

4
215

f

223

233

242

251

I

257

ff

263

mf *f* *ff*

278

Maestoso (♩ = c. 96)
The Majesty of Asgardh

L

285

13

Flauto 1-2

306 *mf* *f*

312 *ff* *f*

317 *ff* *f*

Allegro con Fuoco
The Snake of the World

6

327 *f solo*

8^{va}

337 *f*

8^{va}

343 *f*

M

348

353

357

Flauto 1-2

6

361

fz

364

367

N

f

372

378

ff

383

388

393

ff

398

fff

Thor Saga

Massimiliano Legnaro

I. The Hammer of Thor

Misterioso ♩ = 60

Moderato (♩ = c. 96)

The Night of The Hammer

Thor Saga

2

112 *rit.* *a tempo*
f

121 *rallentando*
ff

D
130 *mp* *p* *mp*

136 *rit.* **II. Thrudvangar**
Moderato *The Guardian of Asgardh*
6 *mf* *cresc.*

E
147 *p*

154 *cresc.* *f*

F
160 *mp* *f*

174 *f*

178 *rit.* *solo*
f *mf*

Andante
Thor and Sif
183

189

III. Mjolnir's Destiny
Allegro con Fuoco
Thor against Giants **8**
mf

208 *cresc.*

Thor Saga

214 **H** *f*

223 **D**

236

243 **E**

253

259 **I** *soli* *ff*

265 **3** *mf*

273 *ff* **Maestoso**
The Majesty of Asgardh **L**

282 **4** *f* **13**

306 *f*

312 *f*

Allegro con Fuoco
The Snake of the World **6** *f*

317 *mf* *f* *f*

328 **5** *f*

Thor Saga

4

339 *f*

345 **M** *f*

350

354

358

362 *fz*

365

369 **N** *mf* *cresc.*

375

380 *f*

385

391 *ff*

398 *fff*

Sinfonia n.1 Thor Saga

Massimiliano Legnaro

I. The Hammer of Thor

Misterioso $\text{♩} = 60$

Moderato ($\text{♩} = \text{c. } 96$)
The Night of The Hammer

A

B

18 19 8 8 8

Allegro con fuoco
The Magic Hammer

C

62 7 31 snare f

105

112 rit. a tempo 12 10 D

II. Thrudvangar

E

140 9 mp snare mute

152

156 8

167 F

Thor Saga

2
171

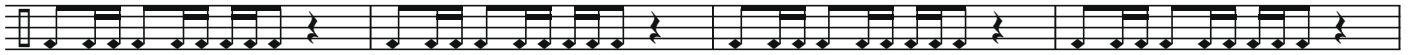

175

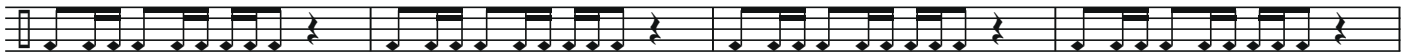

179

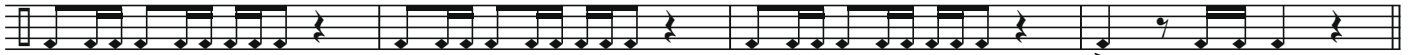

rit.

f

III. Mjolnir's Destiny
Allegro con Fuoco
Thor against Giants

G
snare

183

12

8

mp

207

cresc.

H

213

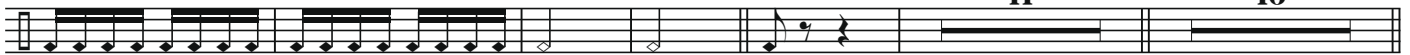

11

16

I

Maestoso (♩ = c. 96)
The Majesty of Asgardh

245

15

16

14

13

L

305

8

2 snare

f

315

317

M

Allegro con Fuoco
The Snake of the World

Thor Saga

N

320 19 8 16 6 11

380 snare

f

383

386

389

392

395

2 snare

398

f _____ *fff*

Sinfonia n.1

Thor Saga

Percussioni

Tam Tam, Cymbals, Triangle, Bass Drum

Massimiliano Legnaro

I. The Hammer of Thor
Misterioso ♩ = 60

Moderato (♩ = c. 96)
The Night of The Hammer

17 Triangle

mf Bass Drum *p*

23

30

A

37

44

B

51

58

f

65 *susp. cymb.* **C** *Allegro con fuoco* *The Magic Hammer* *f* Tam Tam

31 14

Thor Saga

Maestoso (♩ = c. 96) **L** hand cymb.

284 **7** **13** **4** *f* Tam Tam

M Allegro con Fuoco The Snake of the World

312 **4** **6** *mf* Tam Tam

327 hand cymb. **10** susp. cymb. **8** hand cymb. *f* Bass Drum

349

355

361 *fz*

N

367 *f*

376 **14** **3** *f*

hand cymb.

398 *f* Bass Drum *fff*

Sinfonia n.1
Thor Saga

I. The Hammer of Thor
Misterioso ♩ = 60

Massimiliano Legnaro

3 5 5

mp

8 5 *f*

Moderato (♩ = c. 96)
The Night of The Hammer

15 *p* 18 *f* **A**

39 **B**

48 8 *f*

ritenuto **Allegro con fuoco**
The Magic Hammer

63 *ff*

72

84 **C**

93 *f* *mf*

103

113 *rit.* *a tempo* *ff*

Thor Saga

2

123 *rallentando*

D

130 *rit.* **6** *mp* *p*

II. Thrudvangar
Moderato
The Guardian of Asgardh

142 *mf*

E

149 *mp*

155 *cresc.* *mf* *f* *sol*

161 *mp* **4**

F

169 *f* *mf* *rit.*

175

III. Mjolnir's Destiny
Allegro con Fuoco
Thor against Giants

Andante
Thor and Sif

182 *f* **12** *def. Bassoon mp*

G

200 *mf*

H

209 *play* *mf* *cresc.* *f*

221

233

245

I

257

ff *mp*

267

277

ff

Maestoso (♩ = c. 96)
The Majesty of Asgardh

L

288

13

307

Allegro con Fuoco
The Snake of the World

314

p

321

326

Thor Saga

4

331

336

341

M

346

353

361

N

366

372

382

388

395

Sinfonia n.1
Thor Saga

Massimiliano Legnaro

I. The Hammer of Thor

Misterioso ♩ = 60

126 *rallentando* **D**

133 *rit.*

II. Thrudvangar
Moderato
The Guardian of Asgardh

140 **4**

148 **E**

155 *cresc.* *mf* *f* *sol*

161 **3** *mf*

168 **F** *f* *mf*

174 *rit.*

179 *mf* *f*

III. Mjolnir's Destiny
Allegro con Fuoco
Thor against Giants

183 **12** **8** **G** *mf*

206 *cresc.*

214 **H** *f*

223 *ff* *f*

232 *ff*

241 *f*

248 *ff*

255 **I**

261 *ff* *p cresc.* 1. 2.

270 *ff*

278

Maestoso (♩ = c. 96) **L**
The Majesty of Asgardh

288 13 *f*

307

313

Allegro con Fuoco
The Snake of the World

317 *pp*

323 *ff*

332 *ff*

340

344 **M**

348

354

360 *fz*

365 **N**

370 *f*

381 *f*

389 *ff*

396 *fff*

Sinfonia n.1
Thor Saga**I. The Hammer of Thor**

Massimiliano Legnaro

Misterioso $\text{♩} = 60$

Moderato ($\text{♩} = \text{c. } 96$)

The Night of The Hammer

A

B

Allegro con fuoco

The Magic Hammer

2

D

II. Thrudvangar
Moderato
The Guardian of Asgardh

130 9 6 *mp* *cresc.*

E

148 *pp*

156 *cresc.* *f* *sol*

162 3 *mf*

F

170 *f* *f*

175

rit. *f* **Andante** *Thor and Sif* 12 **III. Mjolnir's Destiny** *Allegro con Fuoco* *Thor against Giants* *p* *def. B. Clar.*

G

200 *play* *mf* *cresc.*

H

212 *f*

225

235

245

ff

253

f

261

ff *p cresc.*

273

ff

284

f

Maestoso (♩ = c. 96)
The Majesty of Asgardh

L

292

13

f

310

f

Allegro con Fuoco
The Snake of the World

316

f *pp*

322

331

339

mf 3 3 3 3 3 3 3 3

343

3 3 3 3 3 3 3 3

M

347

f 3 3 3 3 3 3

352

3 3 3 3 3 3

358

3 3 3 3 3

363

fz >>> >>> >>>

N

368

mf

379

f

385

391

ff

397

fff

Sinfonia n.1
Thor Saga

Timpani

I. The Hammer of Thor

Misterioso ♩ = 60

Massimiliano Legnaro

A - G - C - E >
mf *pp*

9 **4**
f

Moderato (♩ = c. 96)
The Night of The Hammer **A**

17 **17**
pp turn E in D *f*

40 **7**

B
54 **7**
turn A in Bb *f*

Allegro con fuoco
The Magic Hammer

67 *ritenuto*
ff

76

86

C
95 **14** *rit.*
turn Bb in A *f*

117 *a tempo*
ff

Thor Saga

2

D

127

135

II. Thrudvangar
Moderato

140 The Guardian of Asgardh

140

E

149

159

F

168

III. Mjolnir's Destiny
Allegro con Fuoco
Thor against Giants

G

183

H

204

219

228

237

246

255

I

264

277

f

Maestoso (♩ = c. 96)
The Majesty of Asgardh

288

pp

297

f

L

305

4

f

Allegro con Fuoco
The Snake of the World

314

4

f

330

f

Thor Saga

4

341

350

357

363

367

377

383

389

395

Sinfonia n.1
Thor Saga

Massimiliano Legnaro

I. The Hammer of Thor
Misterioso ♩ = 60

9 *f*

15 *f* **A**

Moderato (♩ = c. 96)
The Night of The Hammer

39

48 **B** 7 *mf*

62 *f* *ritenuto*

Allegro con fuoco
The Magic Hammer

69 *ff*

77 6 *f*

90 *f*

99 **C** 8 *mf* *rit.*

116 *f* *a tempo*

Thor Saga

2

D

123

131

solo

mf

3

3

II. Thrudvangar
Moderato
The Guardian of Asgardh

E

140

9

5

mp cresc.

157

7

mp cresc.

F

168

f

172

176

mf

rit.

180

f

12

2/4

III. Mjolnir's Destiny
Allegro con Fuoco
Thor against Giants

G

H

195

8

8

4

mf

f

219

4

229 *f*

237

245 *f*

I

259 *ff* *ff* 12

278

Maestoso (♩ = c. 96)
The Majesty of Asgardh

288 *mf* 10

L

304 *f*

309

Allegro con Fuoco
The Snake of the World

315 7

327 *sfz* *sfz*

Thor Saga

4

333 **6**

344 **M**

349 **2**

356

362

367 **N**

375

383

389

395

Sinfonia n.1 Thor Saga

I. The Hammer of Thor

Massimiliano Legnaro

Misterioso ♩ = 60

9 *f*

Moderato (♩ = c. 96)
The Night of The Hammer **A**

15 *f*

18

39

48 **B** 7 *f*

62 *mf* *f* *ritenuto*

Allegro con fuoco
The Magic Hammer

69 *ff*

77 6 *f*

91 *f*

100 **C** 8 *mf* *rit.*

a tempo

117

Thor Saga

2

125 **D** *mf*

134 **E** *mf*

II. Thrudvangar

156 *mp cresc.* **F** *f*

167 *mp cresc.* **F** *f*

171

174

177 *mf* *rit.* *f*

III. Mjolnir's Destiny
 Allegro con Fuoco
 Thor against Giants

182 **G** *f* *f*

216 **H** *f*

224 *f*

234

242

256

263

Maestoso (♩ = c. 96)
The Majesty of Asgardh

285

304

309

Allegro con Fuoco
The Snake of the World

315

327

333

Thor Saga

M

4

344 *f* *f* *f*

349 *f* *f* *f* *f* 2

356 *f* *f* *f*

362 *f* *fz*

N

367 *ff*

375 *f*

383

388

393 *ff*

399 *fff*

Sinfonia n.1
Thor Saga

I. The Hammer of Thor

Misterioso ♩ = 60

Massimiliano Legnaro

9
f

Moderato (♩ = c. 96)
The Night of The Hammer **A**

15
f

18

39

47
B 7

61
f rit.

Allegro con fuoco
The Magic Hammer

69

77
f 6

90
f

99
C 8 **mf** rit.

Thor Saga

2

116 *a tempo*

124

D

131

E

149

E

168

F

172

176

181 *rit.*

G

III. Mjolnir's Destiny
Allegro con Fuoco
Thor against Giants

211

H

222

232

240

E

8

f

254

261

F

12

G

ff

ff

Maestoso (♩ = c. 96)
The Majesty of Asgardh

281

10

302

mf

f

309

Allegro con Fuoco
The Snake of the World

315

7

327

sfz

sfz

sfz

333

6

f

f

Thor Saga

M

4

344

f

349

f

354

f

361

f *fz*

N

366

ff

373

ff

382

ff

387

ff

392

ff

397

fff

Sinfonia n.1
Thor Saga

I. The Hammer of Thor

Massimiliano Legnaro

Misterioso $\text{♩} = 60$

8 **f** 3

15

Moderato ($\text{♩} = \text{c. } 96$)

The Night of The Hammer

19 **A** 18 **f**

43 **f**

50 **B** 7 *mf* *f*

63 *ritenuto*

Allegro con fuoco

The Magic Hammer

69 **ff**

81

93 **f** **C** **f**

102

Thor Saga

2

113

rit. *a tempo* **ff**

124

rallentando **D** **mf**

132

f rit.

II. Thrudvangar

E

140

9 **5** **p cresc.**

159

mf

166

F

170

f

175

III. Mjolnir's Destiny

Allegro con Fuoco

Thor against Giants

G

181

rit. **12** **8** **8** **mf**

212

H **mf**

225

235

245

257

265

278

Maestoso (♩ = c. 96)
The Majesty of Asgardh

291

307

313

Allegro con Fuoco
The Snake of the World

318

325

Thor Saga

4

331

338

M

345

352

358

N

364

371

381

386

392

398

Sinfonia n.1
Thor Saga

I. The Hammer of Thor

Massimiliano Legnaro

Misterioso $\text{♩} = 60$

8 **f** 3

Moderato ($\text{♩} = \text{c. } 96$)

The Night of The Hammer

15 18

A

38 **f**

45 **f**

B

53 7 **mf** < **f**

Allegro con fuoco

The Magic Hammer

66 $\frac{2}{4}$

76

89 **mp**

C

99 **mf**

110 rit. a tempo **f**

Thor Saga

2

121

131

139

rit.

II. Thrudvangar

E

158

165

171

176

rit.

III. Mjolnir's Destiny
Allegro con Fuoco
Thor against Giants

G

182

213

225

235

245

I

257

265

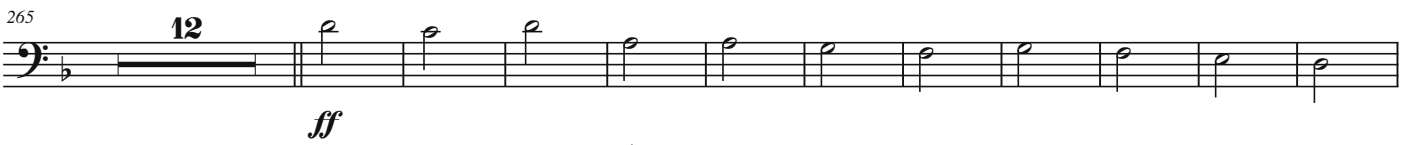

Maestoso (♩ = c. 96)
The Majesty of Asgardh

L

288

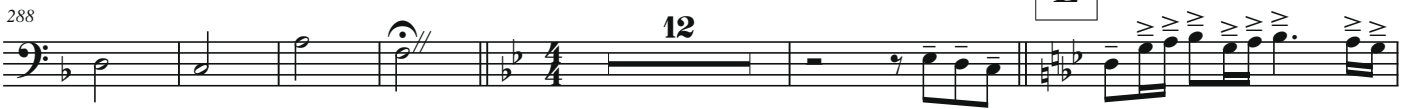

306

312

Allegro con Fuoco
The Snake of the World

317

324

330

Thor Saga

4

337

f

344

M

f

351

f

357

f

363

fz

N

369

ff *mf*

380

f

385

f

390

f

397

fff

Sinfonia n.1
Thor Saga

Massimiliano Legnaro

I. The Hammer of Thor

Misterioso ♩ = 60

8 *f* 3

Moderato (♩ = c. 96)

The Night of The Hammer

15 *f* 18

A 38 *f*

45

B 53 *mf* < *f*

66 *rit.* **Allegro con fuoco**
The Magic Hammer *f*

76

88 *mp*

C 98 *mf*

Thor Saga

2

108

rit. *a tempo*

f

119

128

D

mf

136

rit. **II. Thrudvangar** **E**

f *mf cresc.*

159

F

mp *f* *mf*

172

178

rit. **12**

f

III. Mjolnir's Destiny Allegro con Fuoco Thor against Giants

195

G **H**

mf *mf*

219

f

232

243

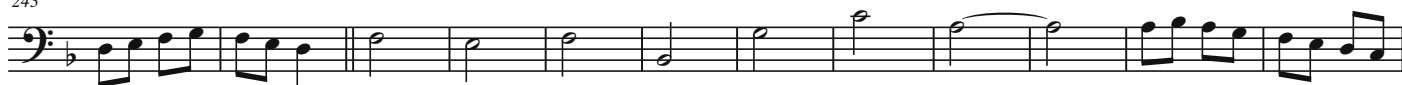

I

255

ff

263

12

ff

Maestoso (♩ = c. 96)

The Majesty of Asgardh

285

12

mf

L

305

f

311

Allegro con Fuoco

The Snake of the World

317

2

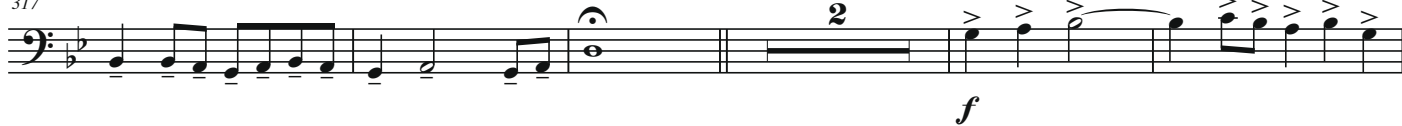

f

324

330

Thor Saga

4

337

M

344

352

358

N

364

371

381

386

392

398

Thor Saga

Massimiliano Legnaro

I. The Hammer of Thor

Misterioso $\text{♩} = 60$

Moderato ($\text{♩} = \text{c. } 96$)

The Night of The Hammer

A

B

Allegro con fuoco

The Magic Hammer

C

Thor Saga

2

110

rit. *a tempo*

121

D

131

3

138

rit.

II. Thrudvangar

E

9

10

162

F

170

175

rit.

III. Mjolnir's Destiny Allegro con Fuoco Thor against Giants

G

181

211

H

223

235

247

I

259

269

281

Maestoso (♩ = c. 96)
The Majesty of Asgardh

L

292

307

313

320

Thor Saga

4

337

M

344

352

358

N

364

371

381

386

392

398

Sinfonia n.1
Thor Saga

Massimiliano Legnaro

I. The Hammer of Thor

Moderato (♩ = c. 96)

Misterioso ♩ = 60

The Night of The Hammer

17 3 solo mf

25

33 A 8 7

53 B

61 7 32 16 a tempo 13 10 C D

f

II. Thrudvangar

Moderato

The Guardian of Asgardh

140 6 mf E

150 6 mf

160 7 mf

Thor Saga

2

F

170 **13** vib. ON *mp*

186

190

III. Mjolnir's Destiny
Allegro con Fuoco
Thor against Giants

195 **G** *mf* *Let Vib.*

208 **H** *No Vib. f*

224

237

247 **I** *Let Vib.*

266

2 *f*

278

291

Maestoso ($\bullet = c. 96$)
The Majesty of Asgardh

L

13

f

309

f *No Vib.*

315

19

339

M

N

8 16 6 11 15

395

6

Sinfonia n.1 Thor Saga

Massimiliano Legnaro

I. The Hammer of Thor

Misterioso $\text{♩} = 60$

Moderato ($\text{♩} = c. 96$)

The Night of The Hammer

18 19 8 8 8

Allegro con fuoco
The Magic Hammer

62 7 *f*

75 8

89

97 16 6 *a tempo*

124 D

131 9 9 10 11 12 II. Thrudvangar E F *f*

III. Mjolnir's Destiny
Allegro con Fuoco
Thor against Giants

183 12 8 G *mp*

210 *f*

216 H *f*

Thor Saga

2

223

231

239

249

255

262

283

Maestoso (♩ = c. 96)
The Majesty of Asgardh

L

292

M Allegro con Fuoco
The Snake of the World

317

331

337

348

f

353

357

362

fz

365

N

369

f

375

380

385

390

395

fff