

Symphony n. 2

"EPICA"

I.

Flauto 1

Legnaro Massimiliano

Allegro con Fuoco $\text{♩} = 136$

56 **7** **8**
mf

68 **9**

74

81 **10**
mp

88 **11**
mp

95 **12**
6

104 **13**
f

111

116

Symphony n. 2

Flauto 1-2

"EPICA"

I.

Legnaro Massimiliano

Allegro con Fuoco $\text{♩} = 136$

56 **7** **8**
mf

68 **9**

74

81 **10**
mp

88 **11**
mp

95 **12**
mp

104 **13**
f

111

116

Symphony n. 2

Oboe 1-2

" EPICA " I.

Legnaro Massimiliano

Allegro con Fuoco $\text{♩} = 136$

f

①

②

mf

③

④

⑤

mp

f

⑥

f

50

53

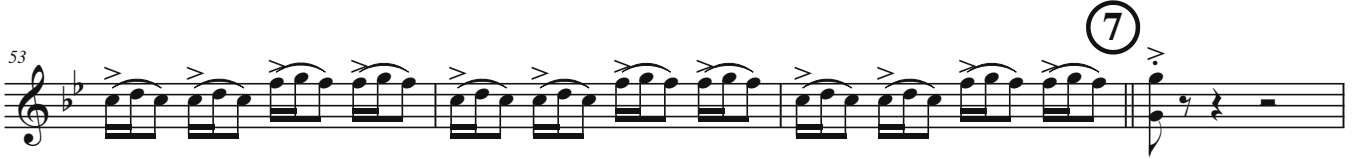

57

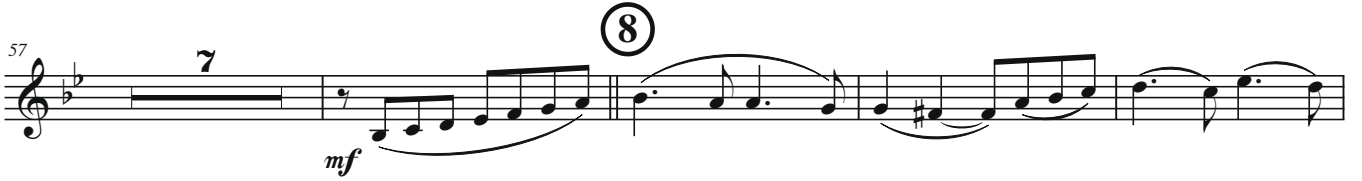

68

73

78

90

94

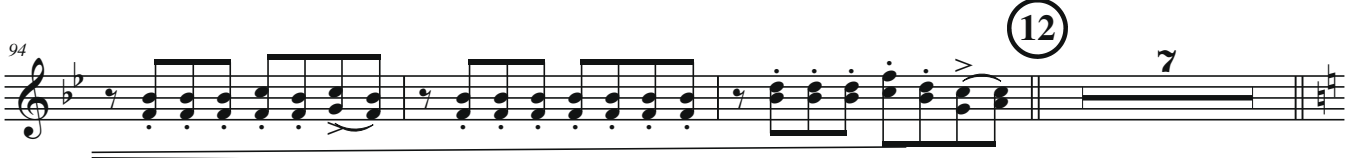

104

107

110

113

Symphony n. 2

Oboe 1-2

" EPICA "

I.

Legnaro Massimiliano

Allegro con Fuoco $\text{♩} = 136$

f

①

②

mf

③

④ ⑤

mp *f*

⑥

f

50

53

57

68

73

78

90

94

104

107

110

113

Symphony n. 2

" EPICA "

I.

Corno inglese

Legnaro Massimiliano

Allegro con Fuoco ♩ = 136

f

4

7

10

14

18

22

42

45

48 **6**
f

51

54 **7**

64 **8**

71 **9**

78 **10** 8 **11** 8 **12** 7

104 **13**
f

107

110

113 *tr* *tr* *tr*

Symphony n. 2

Fagotto 2

"EPICA"

I.

Legnaro Massimiliano

Allegro con Fuoco $\text{♩} = 136$

①

3

f

8

②

mf

14

21

③

12

④

7

⑤

ff

44

⑥

f

50

⑦

f

58

64

⑧

7

⑨

f

76

⑩

8

89

⑪

8

⑫

7

⑬

f

108

114

Symphony n. 2

Clarinetto in Mi♭

"EPICA" I.

Legnaro Massimiliano

Allegro con Fuoco $\text{♩} = 136$

f

①

4

7

10

②

13

mf

15

18

③

22

11

mf

④

37

⑤

8

⑥

8

56 **7** **9** **8**

70 **9**

75

81 **10** **11** **12** **13**

8 8 7

f

105

107

110

112

115

Symphony n. 2

"EPICA" I.

Clarinetto in Sib 1

Legnaro Massimiliano

Allegro con Fuoco ♩ = 136

f

3

6

9

12

mf

15

18

22

mp

10

mf

35

①

②

③

④

40 **5**
f

43

46 **6**
f

49

52

55 **7**
mf

59

64 **8**

70 **9**

75

81 **10**
mp

86 **11**
mp

91

96 **12**
mf

101 **13**
f

105

108

111

114

116

Symphony n. 2

Clarinetto in Sib 2

" E P I C A "

I.

Mairik Kratos

Allegro con Fuoco $\text{♩} = 136$

① *f*

5

9

② *mf*

13

17

③ *mp*

21

25

29

④ *mf*

33

⑤ *f*

37

42

⑥ *f*

46

Symphony n. 2

Clarinetto in Sib 3

" EPICA "

I.

Legnaro Massimiliano

Allegro con Fuoco $\text{♩} = 136$

① *f*

5

9

② *mf*

13

17

③ *mp*

21

25

29

④ *mf*

33

⑤ *f*

37

42

⑥ *f*

46

50

55 *mf*

59 3

64 8

71 9

78 10 2 *mp*

85 11 2

91 *mp*

96 12 *mf*

101 13 *f*

106 *f*

110 *f*

114 *f*

Symphony n. 2

Clarinetto contralto

"EPICA" I.

Legnaro Massimiliano

Allegro con Fuoco $\text{♩} = 136$

f

4

7

10

14

18

29

33

37

43

47

mf

mp

ff

f

51 

7

56 
mf

60 

8

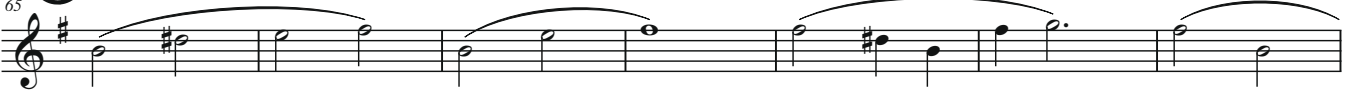
65 

9

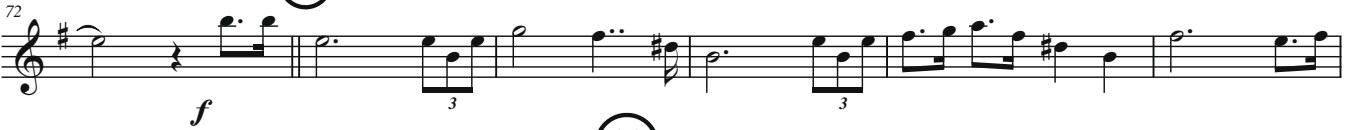
72 
f

10

78 
mp

11

87 

12

95 
mf

13

104 
f

107 

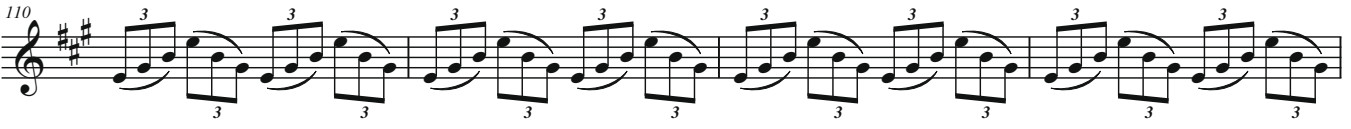
110 

114 

Symphony n. 2

Clarinetto basso

" EPICA "

I.

Legnaro Massimiliano

Allegro con Fuoco $\text{♩} = 136$

①

3

f

8

②

mf

14

③

12

④

7

⑤

ff

44

⑥

f

52

⑦

f

58

65

⑧

72 **9**

79 **10**
mp

84

89 **11**
mp

93 **12**
7

104 **13**
f

110

115

Symphony n. 2

Sax contralto 1

" EPICA " I.

Legnaro Massimiliano

Allegro con Fuoco $\text{♩} = 136$

58

63

68

73

78

83

87

91

95

101

106

110

114

8

9

10

11

12

13

mp

f

Symphony n. 2

Sax contralto 2

" EPICA " I.

Legnaro Massimiliano

Allegro con Fuoco $\text{♩} = 136$

1 *f*

5

9

13 *mf*

17

21 *mp*

25

29

36 *mp*

42 *f*

46

50 *mf*

54

58

63

68

73

78

82

86

90

96

103

107

111

8

9

10

11

12

13

mp

f

2

Symphony n. 2

Sax tenore 1-2

" EPICA "

I.

Mairik Kratos

Allegro con Fuoco ♩ = 136

f

①

5 *sim.*

9

②

13 *mf*

17

③

21 *mp*

25

29 *mf*

④ 3

36 *mp* *f*

42

⑤

46 *f*

⑥

50

55

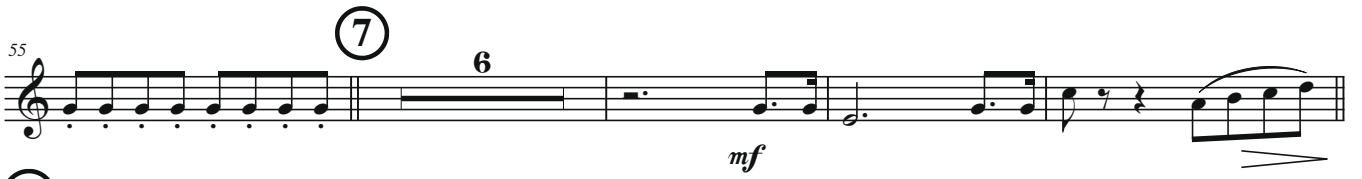

8

70

75

80

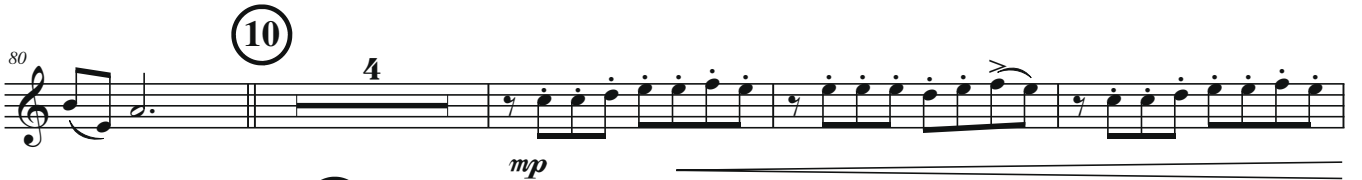

88

96

102

107

111

115

Symphony n. 2

Sax baritono

" E P I C A "

I.

Mairik Kratos

Allegro con Fuoco $\text{♩} = 136$

①

②

③

④

⑤

⑥

⑦

57

64

8

mp

70

9

76

10

mp

82

86

11

mp

90

94

12

f

99

13

f

105

112

Symphony n. 2

"EPICA"

Corno in Fa 1-3

Allegro con Fuoco $\text{♩} = 136$

I.

Legnaro Massimiliano

① 4 3

11 ② 3

16 ③ 3

24 ④ 3

32 ⑤ 3

38 ⑥ 3

46 ⑦ 3

51 ⑧ 8 ⑨ 8 ⑩ 8

56 ⑪ 7 ⑫ 3

101 ⑬ 3

107 3

112 3

Symphony n. 2

Corno in Fa 2-4

"EPICA"

I.

Legnaro Massimiliano

Allegro con Fuoco $\text{♩} = 136$

① 4 3 3 3

11 ② *f* 3

16 ③ 3 3

24 ④ 3 3

32 ⑤ 3 3

38 ⑥ 3 3 3 3 *ff*

46 ⑦ 3 3 3 3 *ff*

51 ⑧ ⑨ ⑩ 3 3 3 3

56 ⑪ 7 ⑫ 3 3 3 3

62 ⑬ 3 3 3 3 *ff*

101 ⑭ 3 3 3 3

107 ⑮ 3 3 3 3

112 ⑯ 3

Symphony n. 2

"EPICA"

I.

Legnaro Massimiliano

Trombone 1

Allegro con Fuoco $\text{♩} = 136$

①

②

③

④

⑤

⑥

⑦

f

ff

63

8 7 9

mf

3

75

3

81

10 6 11

1.

mf

3

91

3 3 3 3

96

12 2

f

3 3

103

13 3

ff

3 3

109

3 3 3

114

Trombone 2

Symphony n. 2

" EPICA "

I.

Legnaro Massimiliano

Allegro con Fuoco ♩ = 136

3

1

8

2

3

15

3

21

3

4

37

5

3

ff

43

2

3

6

50

3

2

3

7

57

63

75

81

91

96

103

109

114

Symphony n. 2

Trombone 3

" E P I C A "

I.

Mairik Kratos

Allegro con Fuoco $\text{♩} = 136$

①

8

②

15

21

③

11

④

37

⑤

43

⑥

50

⑦

57

63

75

86

93

99

104

Symphony n. 2

Trombone basso

" EPICA "

I.

Legnaro Massimiliano

Allegro con Fuoco $\text{♩} = 136$

3
f
8
2
3
f
15
3
21
3
11
f
37
3
ff
43
2
3
f
50
3
2
3
f
57
3
63
8
8
9
8
10
7
mf
89
11
93
3
3
12
2
99
3
3
13
f
ff
104
3
3
3
111
3

Symphony n. 2

"EPICA"

I.

Baritoni 1-2

Legnaro Massimiliano

Allegro con Fuoco $\text{♩} = 136$

①

8

②

13

③

19

27

④

32

⑤

37

42

⑥

47

⑦

52

58

8

9

74

10

83

11

91

12

13

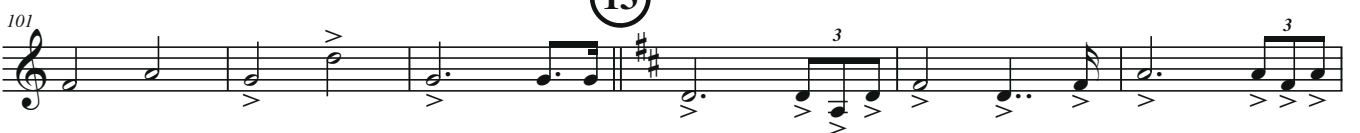

107

112

Symphony n. 2

Euphonium 1-2

" EPICA "

I.

Legnaro Massimiliano

Allegro con Fuoco $\text{♩} = 136$

①

8

13

f

19

27

mf

32

37

ff

43

49

55

②

③

④

⑤

⑥

⑦

61

66

70

75

79

84

89

94

99

105

111

Tuba 1-2

Symphony n. 2

" EPICA "

I.

Legnaro Massimiliano

Allegro con Fuoco $\text{♩} = 136$

①

8

②

14

21

③

mp

26

31

④

mf

38

⑤

ff

44

⑥

f

50

56

⑦

f

63

8

69

9

75

10

81

85

11

89

93

12

98

13

104

110

115

Symphony n. 2

"EPICA"

I.

Timpani

Allegro con Fuoco $\text{♩} = 136$

Mairik Kratos

1
2
3
4
5
6
7
8
9
10
11
12
13

G-C-E-A
E-A
G-C
F-Bb-G

f
mf
f
f
mp
mf
ff

20
32
49
65
84
92
114

Xylofono

Symphony n. 2

" EPICA "

I.

Legnaro Massimiliano

Allegro con Fuoco $\text{♩} = 136$

① 8 ② 8 ③ 4 solo *mf*

26 *mf* ④ 7 ⑤ 8 ⑥ 8

56 ⑦ 9 ⑧ 7 ⑨ 3 3 *mf*

76 ⑩

82 7 ⑪ 8 ⑫ 7 ⑬ 14

Percussioni

Symphony n. 2

"EPICA"

I.

Legnaro Massimiliano

Allegro con Fuoco ♩ = 136
