

III.

Allegro Molto ♩ = 140

4
8 *ff* (22) *mp* (23) 8 4
23 *mf* (24) 6 *mf*
34 (25) 3 *mf*
41 (25) *f*
45
49 (26) 5 (27)
58
62 (28) 16 (29) 8
89 (30) 7 (31) *f*
99
103 (32) 3
109 *f*
116 *rit.*

III.

Allegro Molto ♩ = 140

59

63 (28) *mp*

69

75 (29) 8

89 (30) 2 *p*

94 (31) *f*

98

102 (32) *mf*

106

109 *f* *rit.*

116

121

III.

Allegro Molto $\text{♩} = 140$

4

ff

mp

8

22

13

5

23

f

22

27

mp

34

24

mf

39

25

f

43

47

26

f

51

27

55

3

59

63 (28) *mp*

69

75 (29) 8

89 (30) 2 *p*

94 (31) *f*

98

102 (32) *mf*

106

109 *f* *rit.*

116

121

III.

Allegro Molto ♩ = 140

57

61

28

mp

65

70

75

80

29

8

30

2

p

93

f

97

31

101

105

32

f

f

111

f

118

rit.

III.

Allegro Molto ♩ = 140

Measures 24-29: *mp* (mezzo-piano).

Measures 37-40: *f* (forte).

57

61 (28) *mp*

65

70

75

80 (29) 8 (30) 2 *p*

93 *f*

97 (31)

101

105 (32) *f* *f*

111 *f* *f* *f* *f* *f* *f* *f* *f* *f* *f* *f* *f* *f*

118 *f* *f* *rit.* *f* *f* *f* *f*

III.

Allegro Molto ♩ = 140

4
ff *mp*

9 **(22)** 8 **(23)** *f*

21

26 2 *mp*

34 **(24)** 3 *mf* **(25)** *f*

42

47 **(26)** *f*

51 3

56 **27**

62 **28** **29** 16

82 *mf*

86 **30** 5

95 **31** 8 **32** *mf*

106 *f*

110

117 *rit.*

120

III.

Allegro Molto $\text{♩} = 140$

57

3

62

3

7

solo

f

73

3

3

79

mf

84

88

mp

92

96

f

103

p

f

109

115

3

rit.

120

III.

Allegro Molto ♩ = 140

57

3

(28)

62

3

7

solo

f

73

3

79

(29)

mf

84

88

(30)

mp

92

f

(31)

97

104

(32)

p

f

110

3

116

3

rit.

121

III.

Allegro Molto ♩ = 140

6

mp

9

22

8

23

14

mf

35

24

25

26

6

8

6

56

27

3

61

28

16

3

81

29

8

30

8

31

f

100

104

32

pp

107

f

110

114

118

rit.

121

III.

Allegro Molto $\text{♩} = 140$

4

ff

mp

8

22

13

mp

19

23

26

33

24

mf

38

25

f

42

46 (26)

50

54 (27)

58

63 (28)

68

73

78 (29)

83

87 (30)

91

95

31

f

99

103

32

pp

106

108

f

111

115

118

rit.

121

III.

Allegro Molto $\text{♩} = 140$

4

ff *mp*

22

9

14

mp

23

20

27

34

24

mf

40

25

mf

47

26

f

52

27

57

3

63

28

mp

69

75

83

only 2

p

87

only 2

p

93

+ 3

f

98

104

pp

108

f

112

116

rit.

120

III.

Allegro Molto $\text{♩} = 140$

4

ff *mp*

9 **(22)**

14 **(23)**

20

27

34 **(24)** *mf*

40 **(25)** *mf*

47 **(26)** *f*

52 **(27)**

57

62 **(28)** *mp*

68

74

81 **29**

87 **30**

93 **31**

98

104 **32**

108

112

116 *rit.*

120

Clarinete contralto

III.

Allegro Molto $\text{♩} = 140$

22

8

mf

12

23

20

24

28

f

24

33

mf

25

41

f

26

27

47

f

57 

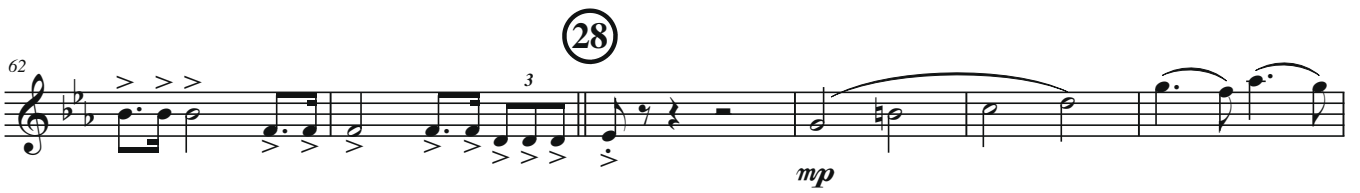
62 

68 

74 

80 

100 

107 

112 

116 

120 

Clarinetto basso

III.

Allegro Molto $\bullet = 140$

63 **28**
mp

69

75 **29**

82 *mf*

86 **30**
mp

90

94 **31**
f

100 **32**
p

106 *f*

110

113

117 *rit.*

121

III.

Allegro Molto ♩ = 140

4

22 *ff*

8

12

16

21

28

34

40

46

50

54

58

23 *mp*

24 *f*

25 *mf*

26 *f*

27

28 *mf*

3

3

63 **28**
mp

68

73

78 **29**
p

84

88 **30**
p

94 **31**
f

99

105 **32**
pp

108 *f*

112

116 *rit.*

120

III.

Allegro Molto ♩ = 140

4

22 *ff*

mp

8

12

16

23 *mp*

21

28 *f*

34

24 *mf*

40

25 *mf*

46

26 *f*

50

54

27

58

3

3

63 **28** *mp*

68

73

78 **29** *p*

84

88 **30** *p*

94 **31** *f*

99

105 **32** *pp*

108 *f*

112

116 *rit.*

120

III.

Allegro Molto $\text{♩} = 140$

mp *ff*

6 *mp*

11

15

19 *mf*

23

27 *f*

32 *mf* *mf*

39 *f*

44

49 *f*

53 *ff*

58

63

69

75

81

85

89

93

98

103

106

108

111

115

119

28

29

30

31

32

mp

p

p

f

pp

f

rit.

III.

Allegro Molto $\text{♩} = 140$

mp *ff*

6 *mp* 22

11

16 *mf* 23

21

26

31 *f* *mf* 24

37 *mf* 25

43 26

50 *f* 27 *ff*

57 3

62 **(28)**

67

73

79 **(29)**

84

88 **(30)**

92

96 **(31)**

103 **(32)**

109

116

121

III.

Allegro Molto $\text{♩} = 140$

mp *f*

6 *mp* (22)

11

15

(23)

19

23

27 *f*

(24)

32 *f*

(25) *f* 3 3

39

(26) *f* *ff* 3 3

51 (27)

57

62 (28)

73

79 (29)

91 (30)

97 (31)

103

109 (32)

115

117 rit.

III.

Allegro Molto $\text{♩} = 140$

mp *f*

6 *mp*

11

15

19 *f*

23

27 *f*

32 *f*

39 *f*

45 *f* *ff*

22

23

24

25

26

27

28

29

30

31

32

III.

Allegro Molto $\text{♩} = 140$

8 (22) 10 (23) 16 (24) 6 (25)

42 *f* 3 *f* 3

48 *ff* (26) 3

53 (27) 3 3

59 3 3 3

64 (28) 16 (29) *p*

84

88 (30) *p*

92

96 (31)

101 *f* 3 (32) 3 *f*

109 3 3

114 3 3

118 3 *rit.*

III.

Allegro Molto $\text{♩} = 140$

8 10 22 23 *solo (straight mute)* *mf*

21

24 25 26 *(mute off)* *mf* *f*

43 26 *f* *ff*

51 27

57 28 29 16 7

88 *solo 1* 30 *mf* 31

93 31 *f*

98 32 *f*

104 32 *f*

112 *rit.*

117

III.

Allegro Molto $\text{♩} = 140$

8 (22) 10 (23) solo 1 (straight mute) *mf*

21

26 (mute off) 8 (24) 5 play (25) *mf* *f*

43 3 *f* 3 *ff* (26)

51 3 (27)

57 3 (28) 16 (29) 7

88 solo 1 (30) *mf*

93 (31) play *f*

98 3 3

104 (32) 3 *f*

112 3 3

117 3 rit.

Tromba in Sib 3

III.

Allegro Molto $\text{♩} = 140$

8 22 10 23 *solo 1* (straight mute) *mf*

21

26 (mute off) 8 24 5 25 *mf* *f*

43 3 3 26 *f* *ff*

51 3 27

57 3 3 28 16 29 7

62 3 30 *solo 1* *mf*

94 3 31 *f*

100 3 32 3

108 3 *f*

113 3 3

118 3 *rit.*

Trombone 1

III.

Allegro Molto $\text{♩} = 140$

8

10

22

23

mp

21

26

31

24

25

6

3

f

44

26

f

f \rightarrow *ff*

50

56

27

ff

61

28

7

72

solo 1

f

77

29

88

solo 1

mf

30

93

all

31

f

98

104

32

f

112

117

rit.

III.

Allegro Molto $\text{♩} = 140$

(22)

10

(23)

mp

21

26

31

f

44

f

f

ff

50

56

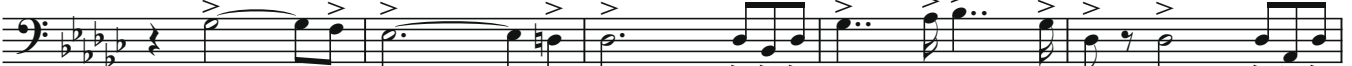

ff

61

72

solo 1

77

29

88

solo 1

30

93

play

31

98

104

32

112

117

rit.

III.

Allegro Molto $\text{♩} = 140$

8 10

22 23

mp

21

26

31 *f* 24 25 6 3

44 *f* 26 *ff*

50

56 *ff* 27

61 28 7

72

solo 1

78

29

solo 1

89

30

95

31

play

101

32

109

114

119

rit.

Trombone basso

III.

Allegro Molto ♩ = 140

8 22 10 23

mf

22

27

32 24 25 6

mf *f*

43

26

49 *ff*

55 27

61 28 16

81 29 8 30 8 31

101 32 3

109 2 3

119 *rit.*

III.

Allegro Molto ♩ = 140

67

71

76

81 **29**

p

85

89 **30**

93 **31**

98

105 **32**

112

117

III.

Allegro Molto ♩ = 140

mp *f*

6 *mp* *mf* *4*

14

19 *mf* *7*

30 *f* *3*

38 *mf* *f* *25*

43

48 *ff* *26*

54 *ff* *3* *3* *27*

59

64 *mp* *solo 1* *3* *28*

68

73

77

29

p

82

30

86

90

31

94

f

32

100

3

108

f

3

3

113

3

118

rit.

3

III.

Allegro Molto ♩ = 140

6 **22**

11

16 **23**

21

26

31 **24**

37 **25**

43

49 **26**

56 **27**

mp *f* *mf* *ff*

61

66

72

78

83

87

91

95

101

107

114

119

Timpani

III.

Allegro Molto $\text{♩} = 140$

A-E 
mp *f*

22

6 
mp

11 

23

16 

21 

26 

24

31 
f Eb-Bb

25 
ff *ff*

57 
ff

62

28

29

82

86

30

90

94

31

32

105

109

115

4

rit.

Vibrafono

III.

Allegro Molto ♩ = 140

no vib.
f *mp*

8

13 *mf* *mp* solo

20

25

30 3 6 *f* vib.

42

46 7 7

56 7 *very hard sticks* no vib. 3

22 23 24 25 26 27 28

74

80

(29)

85

89

(30)

(31)

(32)

106

109

113

117

rit.

120

III.

Allegro Molto ♩ = 140

4
f

10
9
mp

23

28
2
pp

24
mf

40
25
f

45
26
pp \rightarrow f

50

54
27

61
28 \rightarrow pp \rightarrow fff
16
29
p cresc.

84

89
30

94
31
mf \rightarrow f

99

104
32
2
pp \rightarrow f

111
6
ff \rightarrow ff \rightarrow ff \rightarrow f \rightarrow f